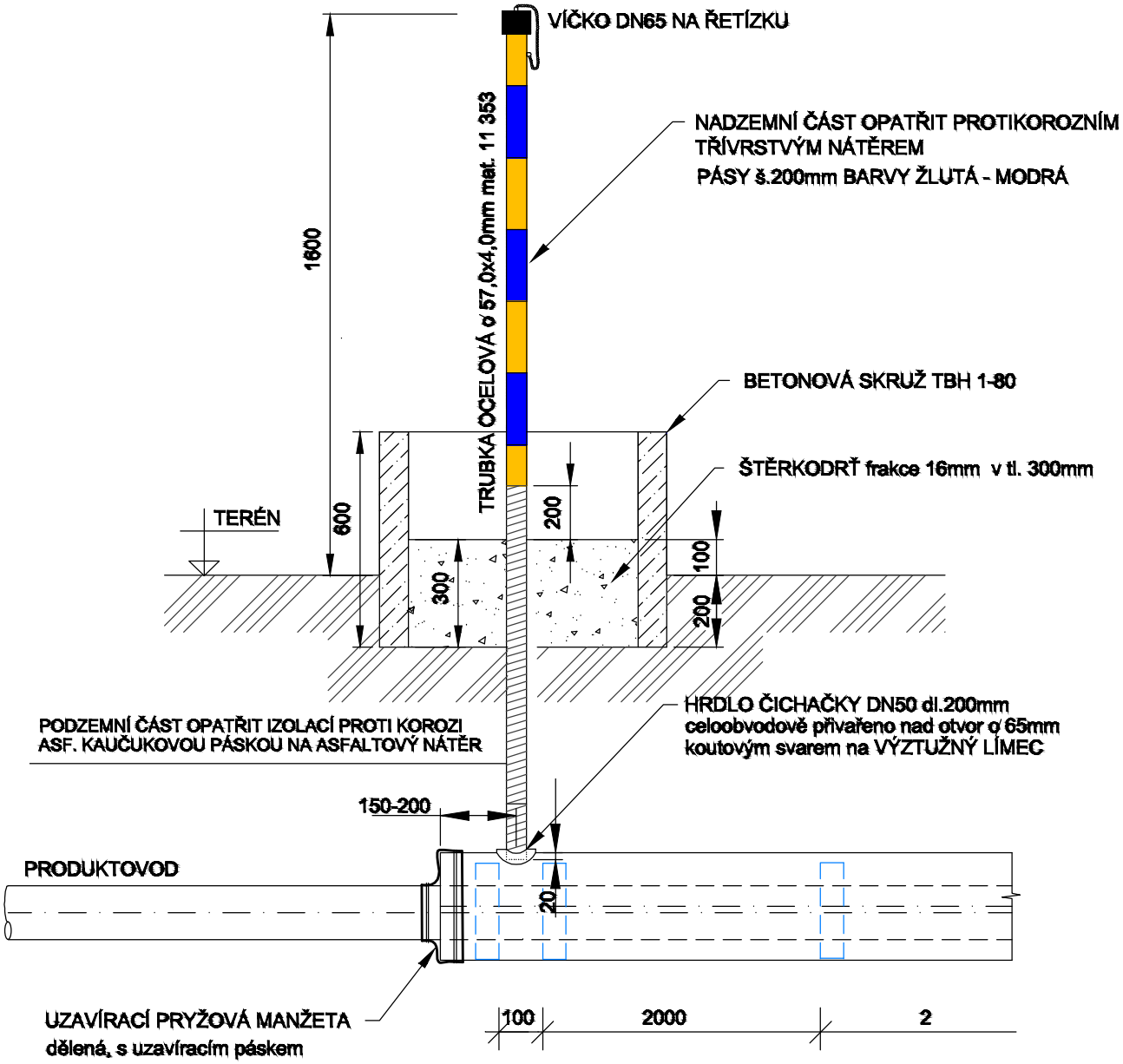ČICHAČKA NA CHRÁNIČCE